



Lee Martin

BROKER

ROYAL LEPAGE ESTATE REALTY, 2301 QUEEN STREET EAST, TORONTO, ON M4E 1G7

(Bus) 416-690-5100 • (Fax) 416-690-1164 • (Direct) 416-818-7761

Martins@LeadingTheWayHome.com

22 Windsor floor plans

These plans were prepared by
Hudson Architecture
416 616 9377
will@hudsonarchitecture.com



530 Queen Street East
Toronto ON M5A 1V2

The first 2 pages are “as built” drawings of the main and second floor.

Following are concept drawings for renovation/additions to the home.

Handwritten notes on the left margin:

2-11-88

2nd floor

2nd floor

Handwritten notes on the right margin:

2nd floor

2nd floor

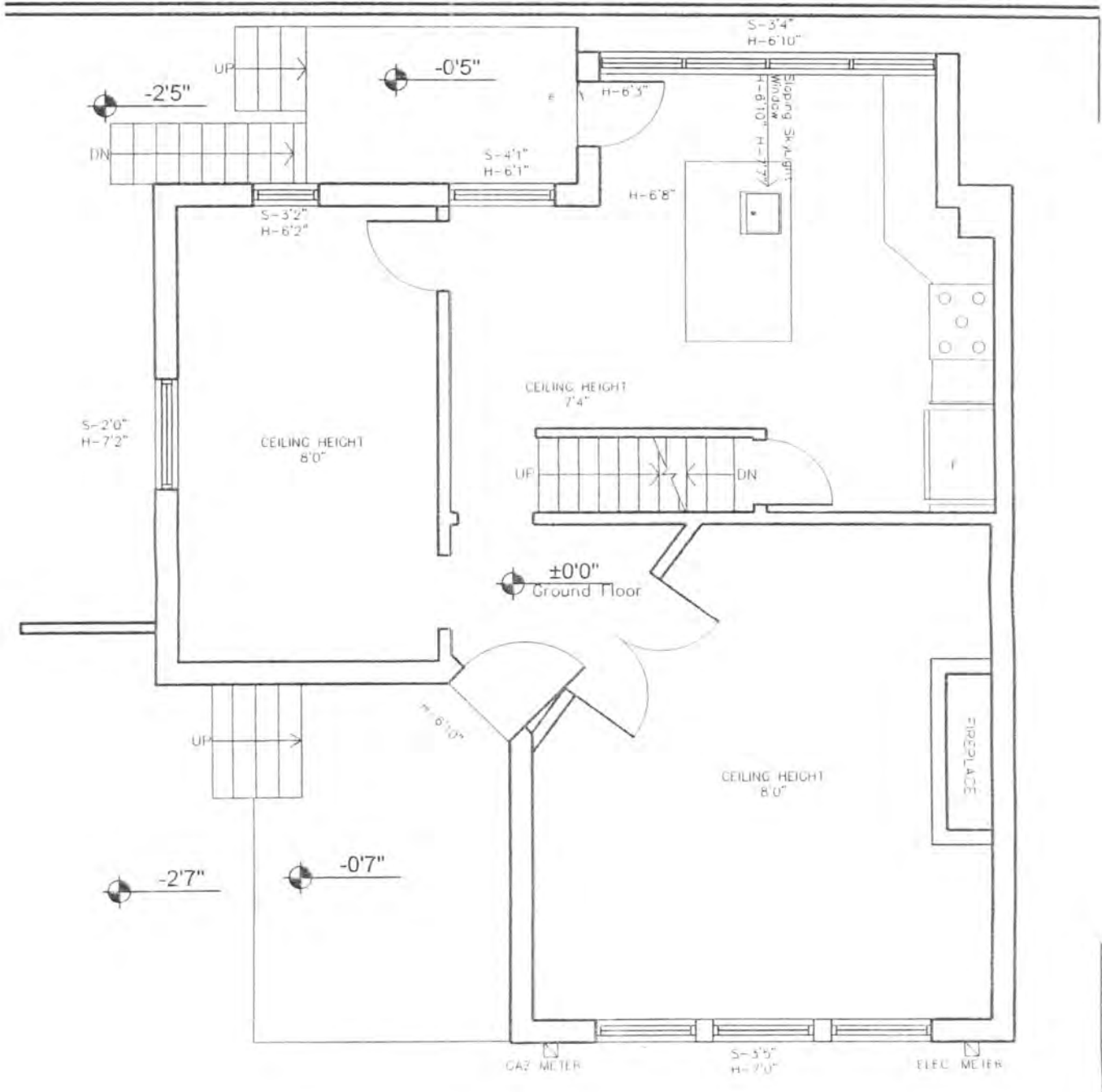

12-11-14
SPLIT - 2ND FLOOR

12-11-14
SPLIT - 2ND FLOOR

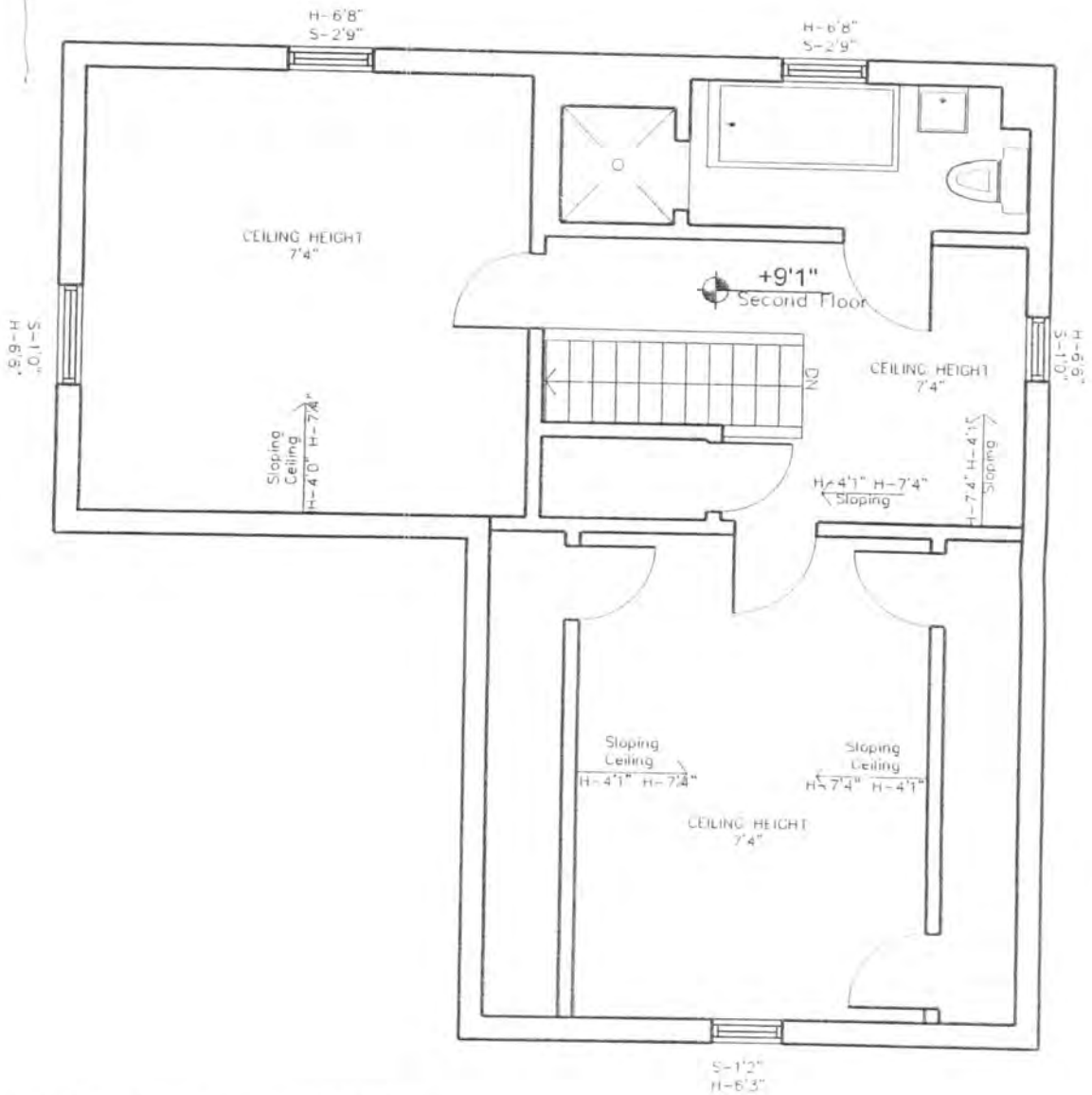

7) SECOND FLOOR

1120 W. 10th Ave

7 Bedrooms 2 Bath

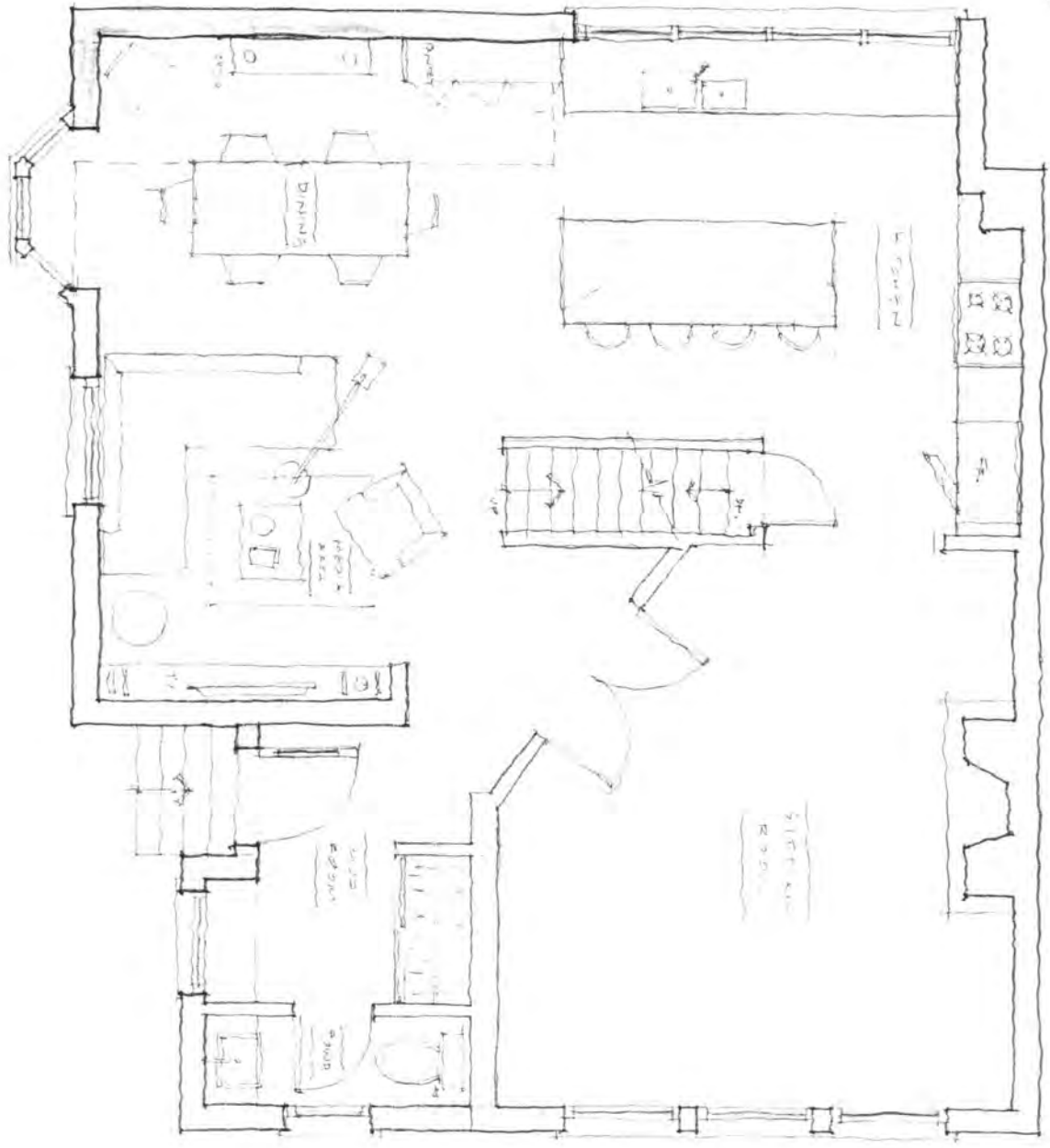
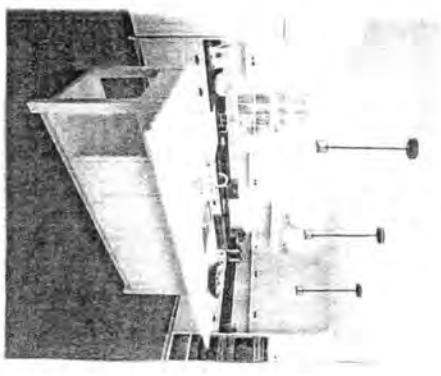

1120 W. 10th Ave
7 Bedrooms 2 Bath



22 NORTH 50th AVE

1 BED 1 BATH SH.

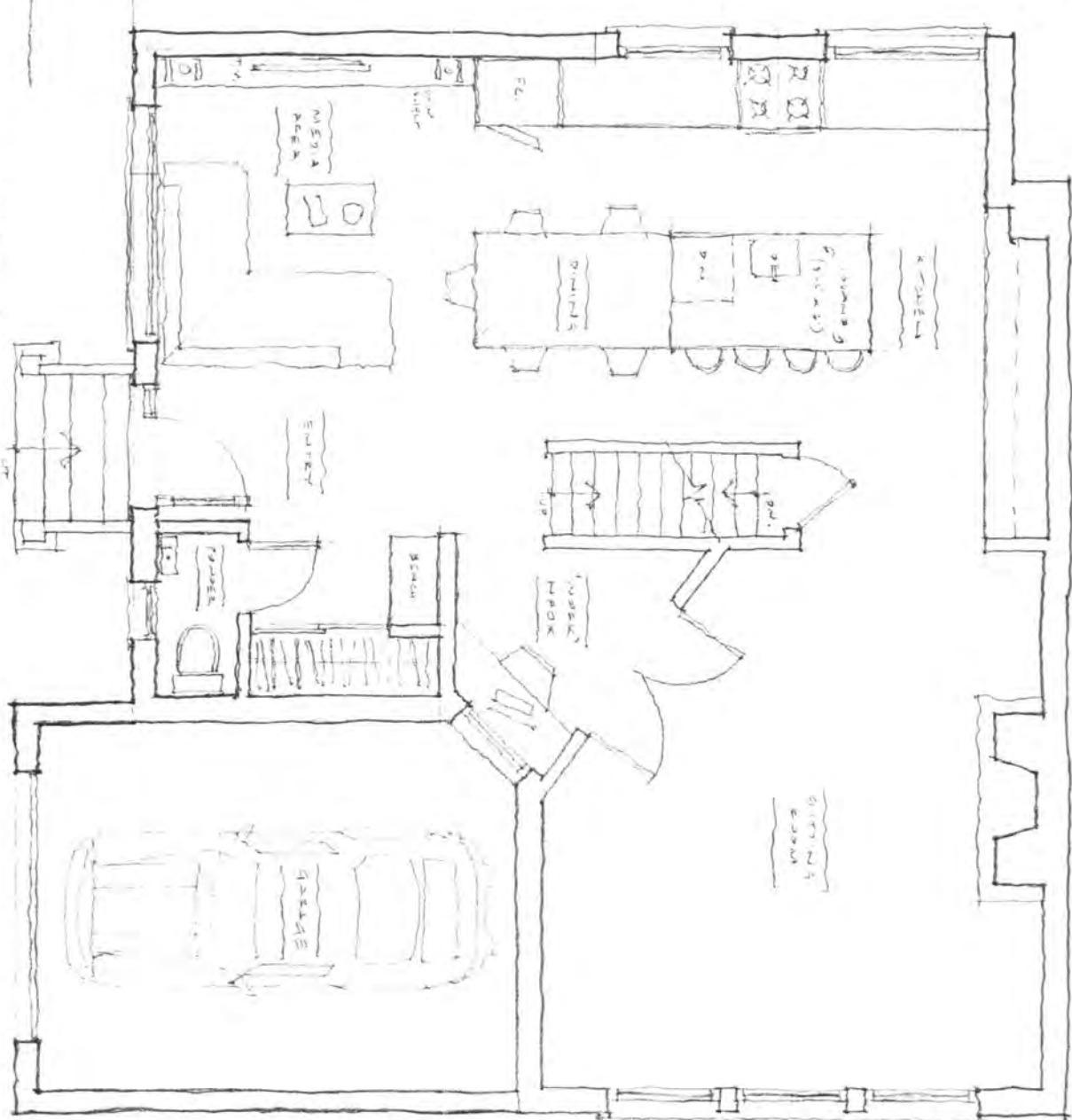
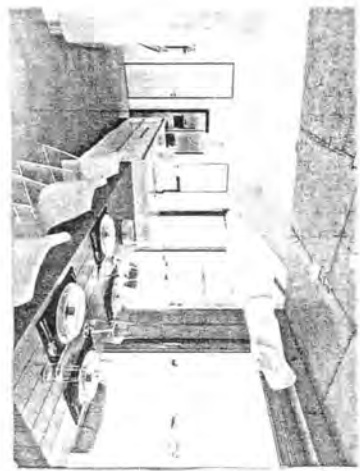

SECOND FLOOR PLAN

SCALE 1/4" = 1'-0"

PT 1112



30 W. GARDEN AVE
 + PHOTOS FOR PLAN

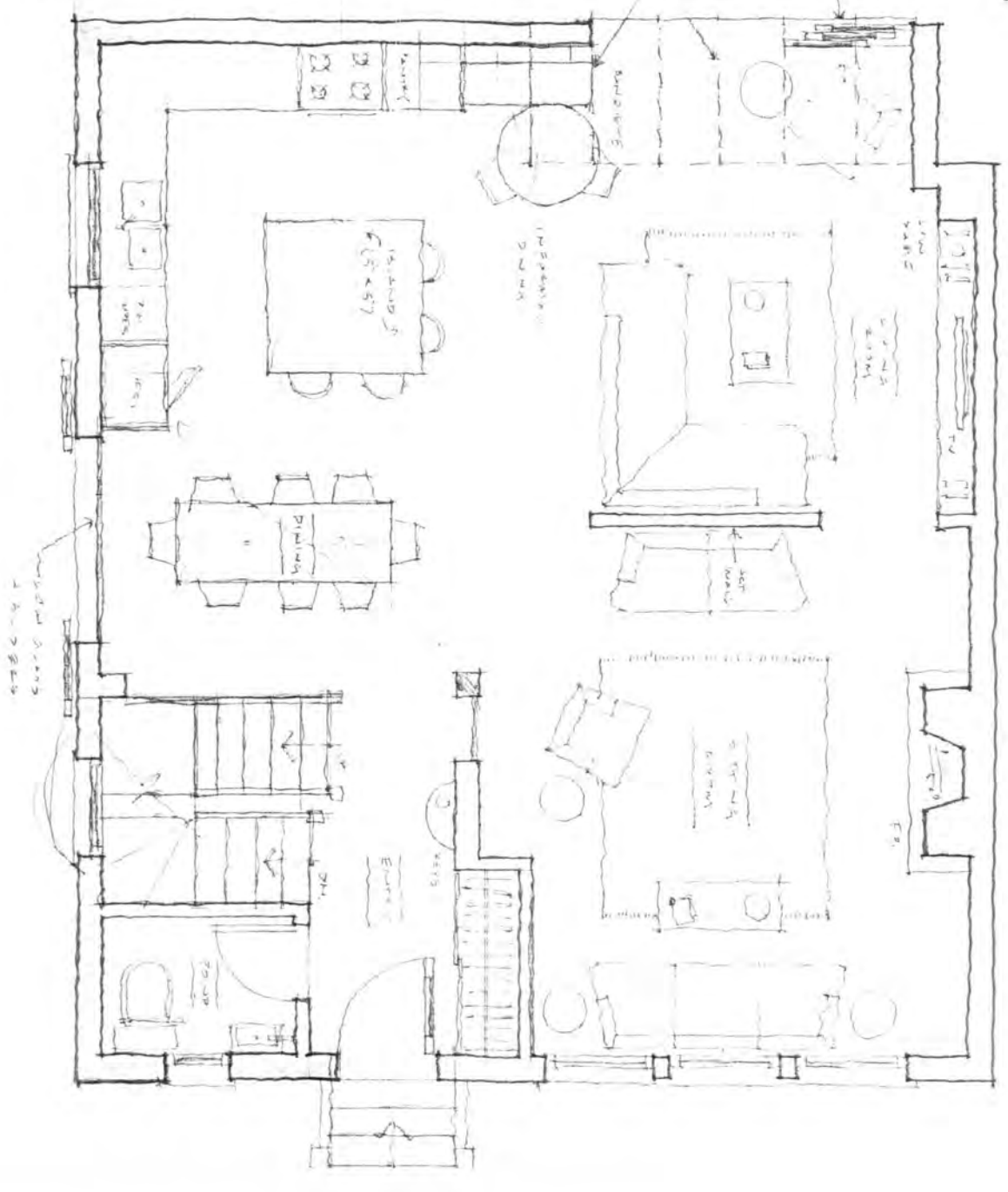
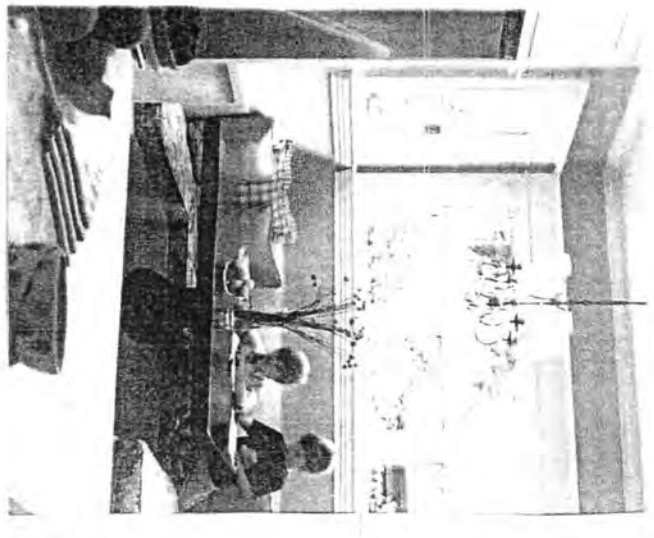

GROUND FLOOR PLAN
 604 E. 1st - 1st

PT 1113

22 WILSON AVE
TORONTO ON.

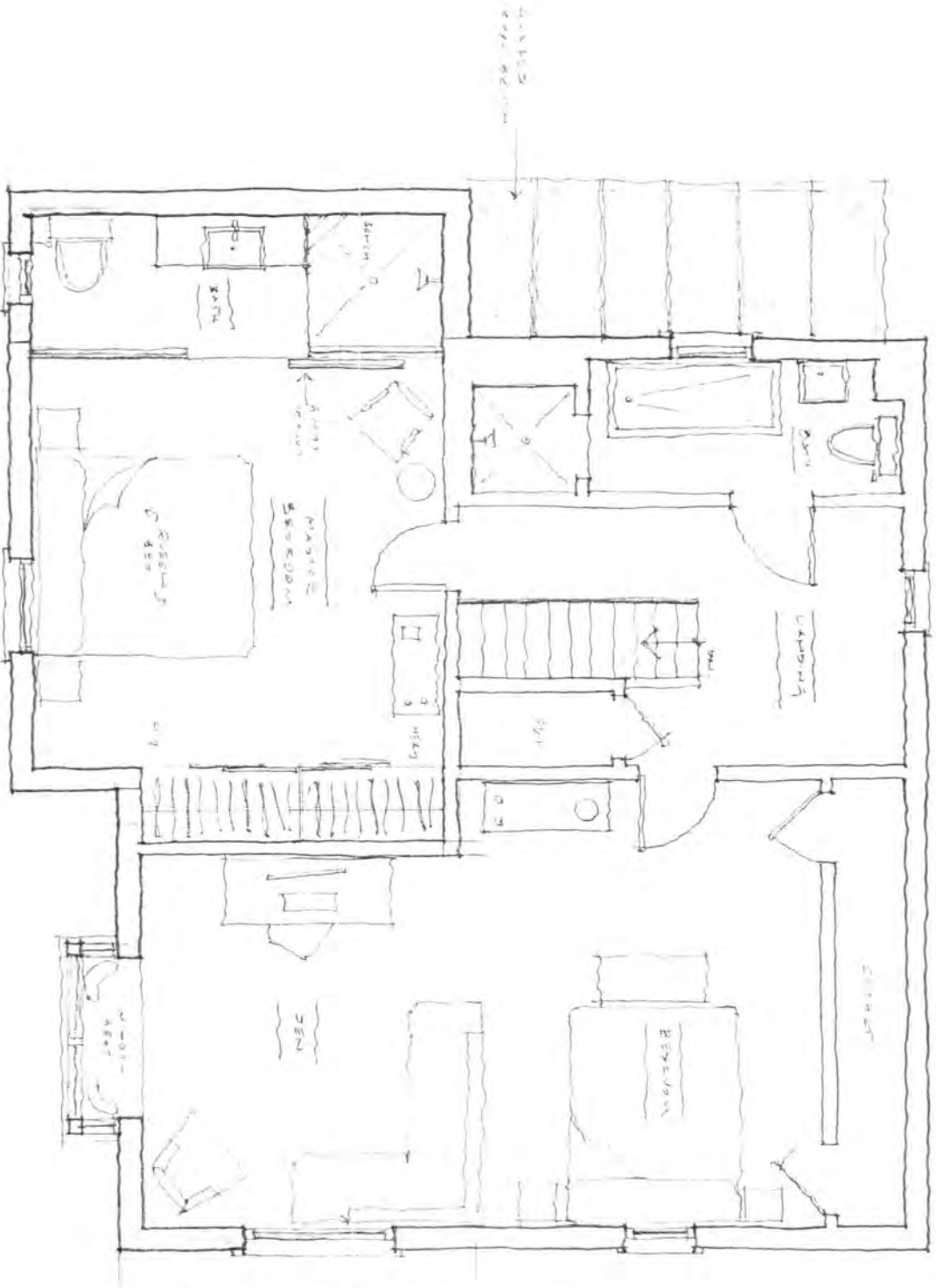

SECOND FLOOR PLAN
SCALE 1/4" = 1'-0"

OPTION 1

12 WINDSOR AVE
- PRINATO, ON.

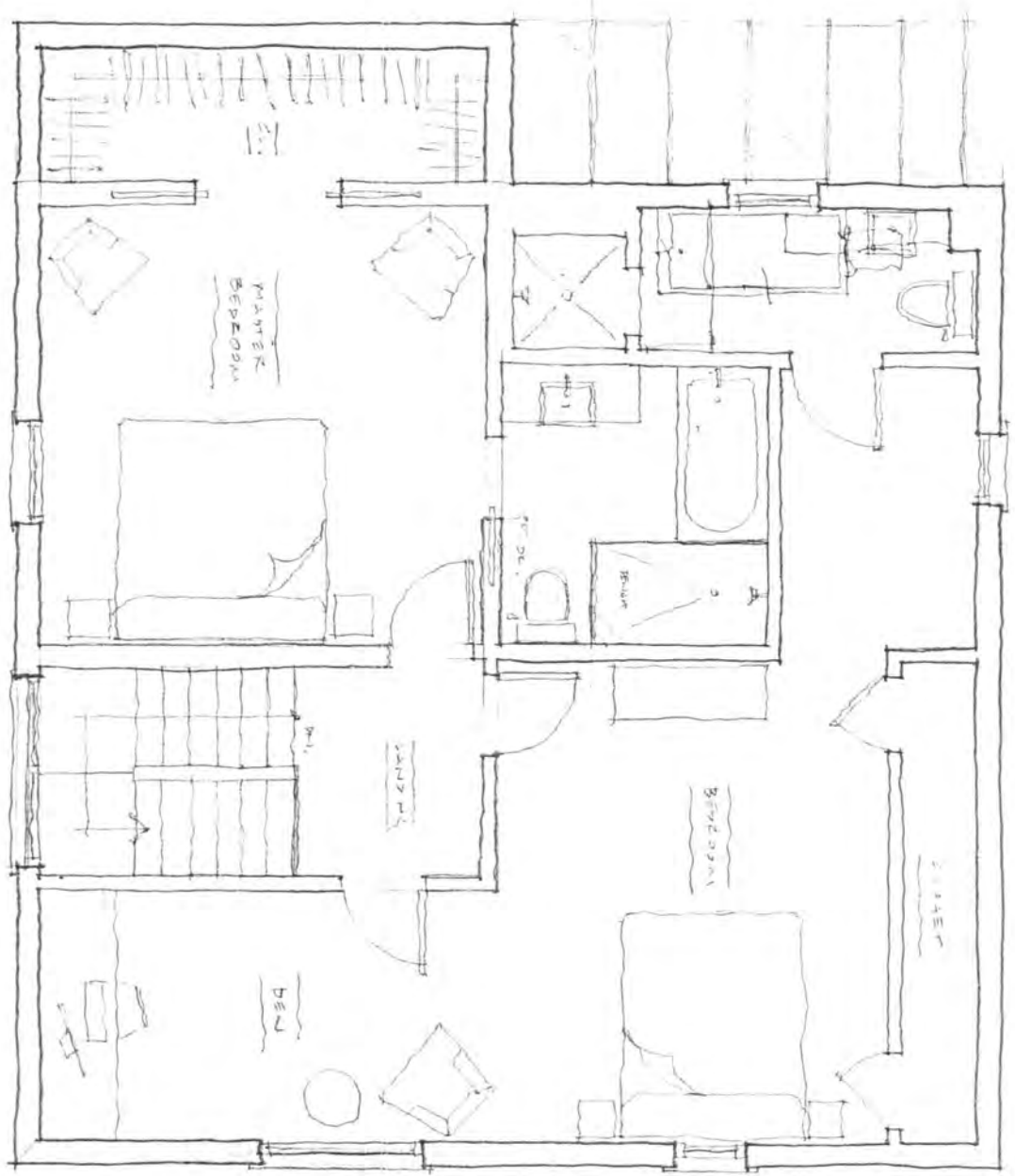

RESOUND FLOOR PLAN

SCALE: 1/4" = 1'-0"

PTIONS